

Goodevening,

After a recent visit to one of our local parks in the town I was so very sad that even after 10 plus years, its still very much forgotten about & out of date. Do the council not have faith in the people of Swaffham or is it maybe the area that its in, but then why should the children lose out, i have lived down this end of the town for over 35years, the green used to have slides, swings, roundabout etc, now there's nothing, apart from an empty field with 1 bench, 2 football posts & an apple orchard at the back of the field & the children's playground, its absolutely disgraceful, not even a new coat of paint on it during lockdown. Everywhere else seems to get lottery funding, government grants, but it seems down our end of town, we may as well not exist, even the bridle paths becoming overgrown.

I do hope to hear from you soon.

Regards,

[Redacted signature]

date.do

date do

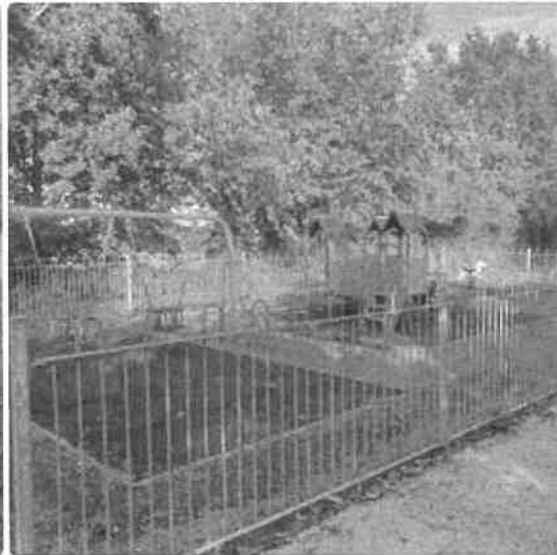
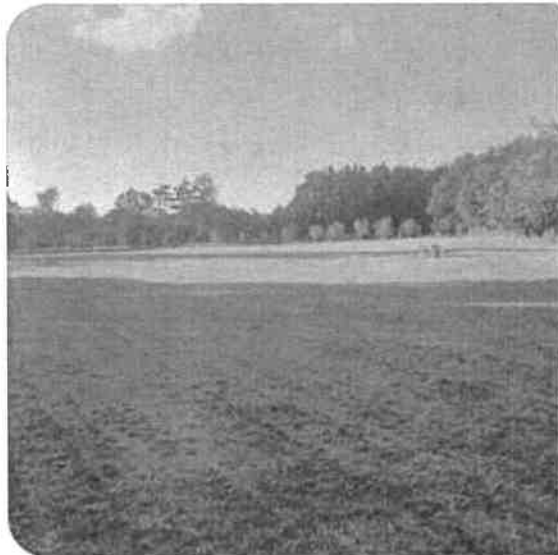

Deputy Clerk | Swaffham Town Council

From: [REDACTED]
Sent: 11 September 2020 10:33
To: Deputy Clerk | Swaffham Town Council
Subject: Orford Road Playing Field/Park

Morning Claire,

Thankyou for getting back to me regarding the Orford Road Playing field,I would really like to know what is said at the meeting & if you can keep me updated that would be very much appreciated.

It just makes me so very sad that it just seems to have been forgotten about & the play area it self,I wouldnt even think about placing a child on there to play at the moment,its just so run down & out of date,my daughter will be 12 in October & its still the same as it was when she was born.....& the Apple orchard at the back of the field,the apples are just rotten away.

When I was a young child,we had many picnics down there,picnic tables were filled,children playing on the swings/slides/roundabout.....now you're lucky if you even see a dog walker passing by.Would love to see it brought back to life,it has so much potential!

Regards,
Jodie

☺

Sent from my Samsung Galaxy S10 - Powered by Three