

Town Clerk | Swaffham Town Council

From: Town Clerk | Swaffham Town Council
Sent: 22 January 2019 15:07
To: nigel wrycraft
Subject: RE: Street naming

Dear Nigel,

Thank you for your e-mail regarding your development just off the Lynn Road. I will take your suggested name of 'The Oaks' to our next Planning Committee meeting which is Tuesday next week. I will let you know the outcome in due course.

Best regards,

Richard Bishop
Town Clerk



Swaffham Town Council, Town Hall, 4 London Street, Swaffham, Norfolk, PE37 7DQ
 Tel **01760 722922** Fax **01760 720469** www.swaffhamtowncouncil.gov.uk



You can also follow Swaffham Town Council on Twitter
 @**SwaffhamClerk** and our Traditional Market @**SwaffhamMarket**

From: nigel wrycraft <n1wry@me.com>
Sent: 20 January 2019 09:32
To: Town Clerk | Swaffham Town Council <townclerk@swaffhamtowncouncil.gov.uk>
Subject: Street naming

Hello Richard

I have been given your contact details by Breckland Council. In the very near future a friend and I intend to start a small development just off of the Lynn Road in Swaffham (Planning reference no. 3PL/2017/0314/F) and would like to name the road 'THE OAKS', we are therefore asking if Swaffham Parish council would have any objections to this?

I look forward to hearing from yourselves,
 Regards Nigel Wrycraft

Wrycraft Ltd. Registered in England No. [5400319](#)
 Carpenter and Builder.
 Mobile: [07789 763586](#) / [07050 096369](#)

This email and any attachments to it may be confidential and are intended solely for the use of the individual to whom it is addressed. Any views or opinions expressed are solely those of the author and do not necessarily represent those of Wrycraft Ltd. If you are not the intended recipient of this email, you must neither take any action based upon its contents, nor copy or show it to anyone. Please contact the sender if you believe you have received this email in error.

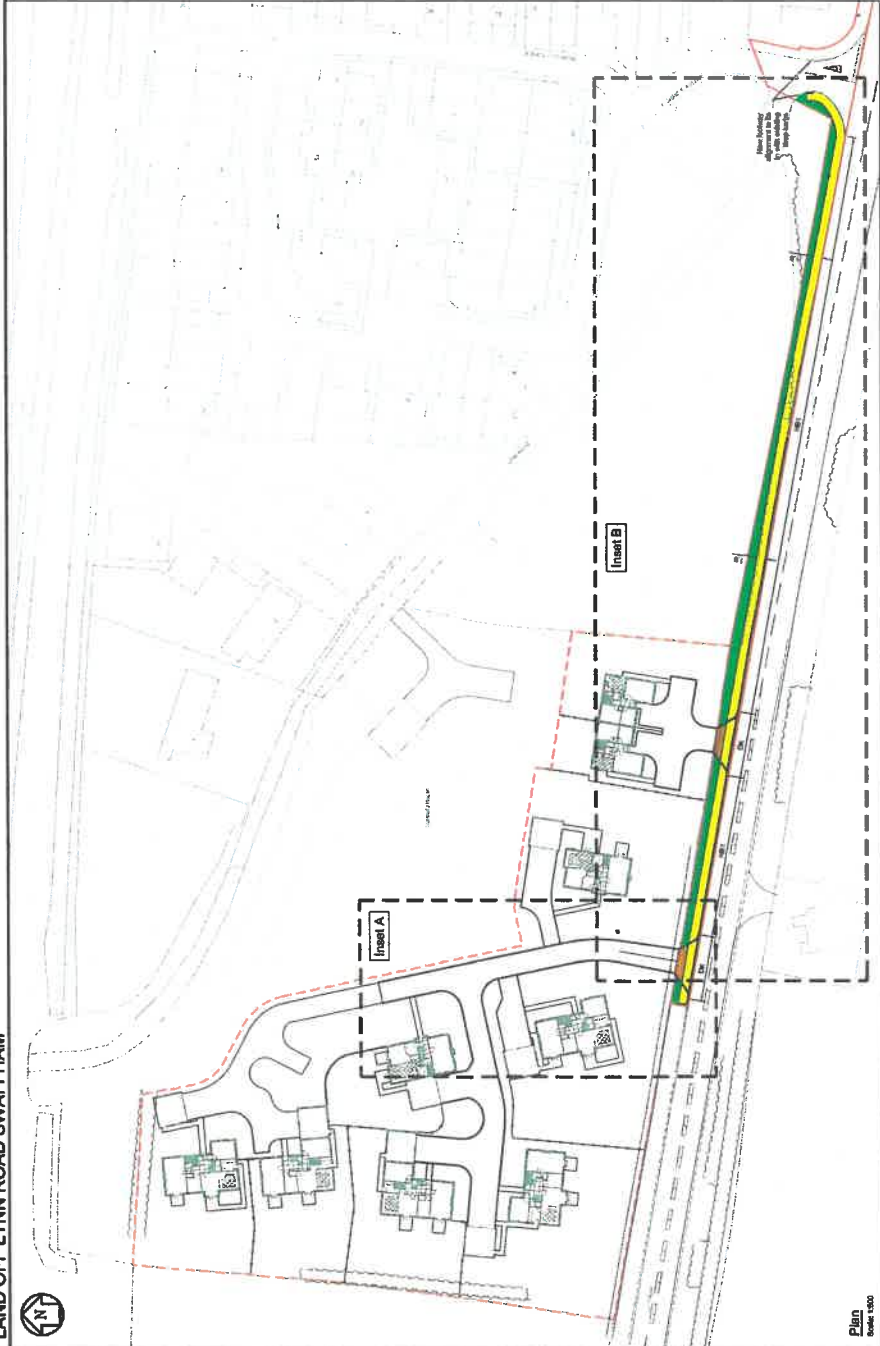

Plan
Scale 1:500

GENERAL NOTE

1. This drawing and the work depicted herein are the copyright of BHA Consulting Ltd. Unauthorised reproduction is strictly prohibited.
2. All dimensions are in millimetres unless stated otherwise.
3. Do not scale from this drawing.
4. This drawing is intended for use as a guide only. It does not constitute a contract. It is the responsibility of the client to ensure that all necessary checks are made before construction commences.

DESIGNERS RESIDUAL HAZARDS
CIVIL ENGINEERING WORKS

HAZARD	DESCRIPTION
1	
2	
3	

THE FOLLOWING DESIGNERS RESIDUAL HAZARDS HAVE BEEN IDENTIFIED AND ARE SHOWN ON THIS DRAWING. ANY HAZARD THAT CHANGES AS A RESULT OF THE DESIGN OR CONSTRUCTION SHALL BE THE RESPONSIBILITY OF THE CLIENT AND NOT THE DESIGNER'S RESPONSIBILITY.

- KEY**
- Site Boundary
 - S278 Suicidal
 - S278 Hazard
 - S278 Property
 - S278 Usage
 - Flow Lines (P102 unless otherwise shown)
 - Footway Sloping (P102 unless otherwise shown)
 - Existing Path
 - Full Height Path
 - Drop Height Path

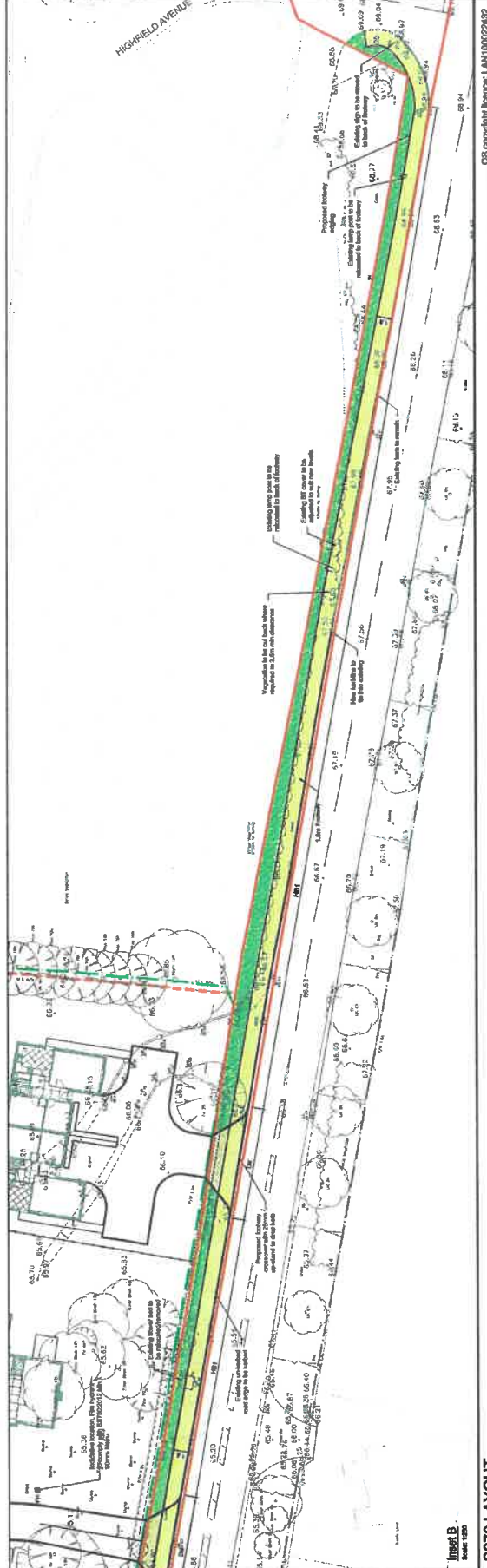

Plan
Scale 1:500

OS copyright license: LAN10029492

Rev	By	Date	Description
1	JPT	23.03.18	Approved to full Highway Conditions
2	KE	28.03.18	Approved to full Highway Conditions
3	KE	15.04.18	Approved to full Highway Conditions
4	KE	15.04.18	Approved to full Highway Conditions

P - Preliminary
C - For Construction

Bingham & Hall Associates
Osleigh Court
Ashton Road
Ashton
Tel: 01823 482800
email: office@binghamhall.com
website: www.binghamhall.com

Client: **Polemar Properties Ltd**

Project Title: **Land Off Lynn Road Swaffham**

Drawing Title: **S278 Layout**

Class	Author	Check	Date
SC	KE	KE	15.04.18
AE	KE	KE	15.04.18
AP	KE	KE	15.04.18

Scale: A1 As Shown
Date: May 2018

Drawing No: 3028.200
Rev: P2